

4D3N BEST OF NEPAL - PRIVATE (MIN 4) (CODE: IN-NEP401)



Summary Schedule:-

Day 01: Arrival Kathmandu

(-/-/D)

Arrive Kathmandu. Meet & greet and then will proceed for dinner at local restaurant and then you will be transfer to hotel. Overnight in hotel.

Hotel : Royal Singi or similar 4 Star.

Day 02: At Kathmandu – Nagarkot

(B/L/D)

After breakfast in hotel, we will proceed for after breakfast in hotel, we will proceed for **Kathmandu City - Durbar Square** complex of palaces, courtyards and temples, and built between the 12th and 18th centuries, used to be the seat of the ancient Malla kings of Kathmandu. An intriguing piece here is the 17th century stone inscription set into the wall of the palace with writings in 15 languages. The Durbar Square, protected as a UNESCO as a world heritage site, is the social, religious and urban focal point of the city. There are also museums inside the palace building. **Swayambhunath Stupa**: watches over the valley from the top of a hillock on its western side. The stupa is one of the holiest Buddhist sites in Nepal and its establishment is linked to the creation of the Kathmandu Valley out of a primordial lake. Swayambhu is also known as Sengu and is listed as a World heritage site. Lunch at local restaurant.

Later drive toward **Nagarkot**: Nagarkot is a hill resort 32 Km east of Kathmandu. The road passes through terraced fields and strutted houses. This route is also fun for mountain biking too. Nagarkot (altitude 2175m) is by far the most popular. Nagarkot has developed into favorite weekend getaway among these seeking mountain views in comfort and quiet. At sunrise, the Himalayan range, stretching from Dhaulagiri in the west all the way past Everest to Kanchenjunga in the east, emerges from the darkness to greet the happy visitor with its awe - inspiring majesty and beauty. Dinner and overnight in hotel.

Hotel : Country Villa or similar 4 Star.

Day 03: Nagarkot – Kathmandu

(B/L/D)

After breakfast drive back to Kathmandu. En-route visit **Bhaktapur City** - As you walk in you cannot but be overcome by a feeling of inner harmony. Such is the art and architecture and the special layout here. The 15th century palace of 55 windows, situated to the left as you enter through the city gate, inspire admiration. The National Art gallery is also housed inside. The Palace entrance, the golden gate is a masterpiece in repousse art. In front of the palace building is a medley of temples of various designs.

Then visit **Pashupatinath temple** - One of the most sacred Hindu shrines in the world, Pashupatinath lies 5 Km east of the city center. The richly-ornamented pagoda houses the sacred linga, or phallic symbol, of Lord Shiva. Chronical indicates the temple's existence prior to 400 AD. Devotees can be seen taking ritual dips in the holy Bagmati River flowing beside the temple, also a World heritage site. **Boudnath Stupa**: lies about 6 km to the east of downtown Kathmandu and is the largest stupa in the valley. It looms 36 meters high and presents one of the most fascinating specimens of stupa design. Boudhnath a world heritage, is also known as Khasti. There are more than 45 Buddhist monasteries in the area. Lunch and dinner serve local Restaurant. Overnight in hotel.

Hotel : Royal Singi or similar 4 Star.

Day 04: Kathmandu + Departure

(B/-/-)

After breakfast transfer to airport for final departure

Validity: 010417-310917

Disclaimer**The above itinerary is for reference only, and is subject to any necessary changes in accordance to local requirement.

**Final and correct accordance of itinerary and hotel will be based on final confirmation.

**This tour based on English Speaking Guide.

4D3N BEST OF NEPAL - PRIVATE (MIN 4) (CODE: IN-NEP401)

Departure Date : 01Apr - 31Sep 2017 (Daily Departure)

Adult Fare (Twin/Triple Sharing) (12 YRS & Above)	Child Extra Bed (11-2 YRS)	Child No Bed (11-2 YRS)	Infant (Below 2 YRS)
RM1,699.00	RM1,399	RM999.00	FOC
Single Occupancy	Hotel Extension Rate (Per Twin/Night with Breakfast)	Extra Bed Extension Rate (Extra Bed with Breakfast)	Add On : Airport Transfer (Per Private Coach Per Way: Maximum 6pax)
Add On RM600.00	RM450.00	RM230.00	RM800.00
Others Add On / Supplements :			
Mountain Flight to view Mt. Everest at Kathmandu for 2 hours : USD250 Per Person			

PACKAGE INCLUSIONS:-

- Return New Delhi airport transfer.
- 3 night accommodation with daily hotel breakfast.
- Local famous cuisines, shopping stop (compulsory), sightseeing (included entrance fees).
- English speaking guide.

PACKAGE EXCLUSIONS:-

- All international / domestic taxes & fees.
- All personal expenses & airport /hotel portorage.
- Nepal visa application (if needed) & Travel insurance.
- High season surcharge (if applicable).
- **Tour Guide Tipping: USD10 per pax per day.**

Remarks:-

- The sequence of itinerary, such as sightseeing, meals and hotels arrangement may be vary on the actual tour.
- All unutilized services are non-refundable or non-replacement and will be forfeited due to time constraint.
- All booking is upon availability on travel date, airfare and taxes are subject to change without prior notice. Any amendment / cancellation made after confirmed booking is subject to cancellation charge.
- Package rates are per person based on **minimum 4 (12years & above) to go by Private tour basis.**
- Hotel ranking for reference only or apply with India Local standard only (exclude surcharge during peak season, if any).
- We reserve the right to change or amend without prior notice.
- Any non-compliance may result in automatic cancellation of reservation and forfeiture of your payment.
- **Booking at least 15 working days prior to departure.** No cancellation allowed within 15 working days before departure, full fare will be charged. This will consider as GUARANTEED BOOKING & no cancellation & amendment allowed for GUARANTEED BOOKING.
- Any enquiry within or less than 10 working days before departure, please refer OP before make booking.
- It is compulsory for all tour participants to complete the full itinerary. In the event of not complying the requirement, rest of the tour will be abandon, hotel will be cancel and penalty surcharge applied.
- All tour members are compulsory to visit the specify shopping stops. However, you are not obligated to purchase product sold at the shopping1 stop. We reserves the right to collect a penalty surcharges if refuse to visit the shops.
- Validity of Travel Period from: **01st Apr 2017 – 31st Sep 2017.**
- **Rates valid for Malaysian.**
- **Below 8pax – by local city guide, 8pax & above – local guide escort whole trip.**

4天3晚尼泊尔之旅 - 独立团 (每四人出发) (CODE: IN-NEP401)

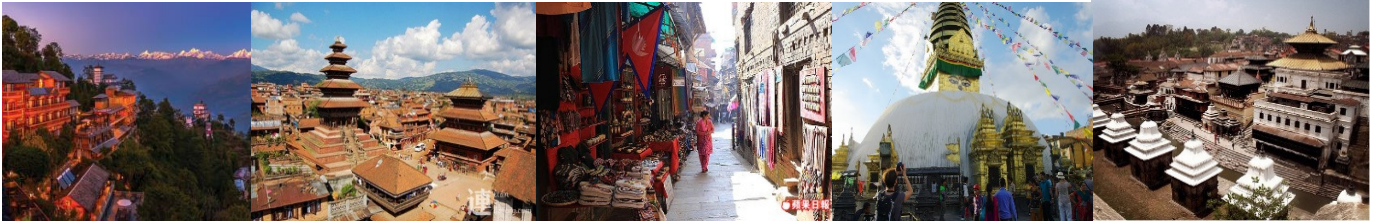

行程简介:

第一天 抵达加德满都 - 入住酒店

(自理)

抵达加德满都机场，由当地人员接机；入住酒店，自由活动。

酒店：Royal Singi 或同级 4 星

第二天 加德满都 - 那加阔

(早/午/晚)

早餐后，团队将参观加德满都市区 - 杜巴广场的宫殿，庭院和寺庙。建于12世纪至18世纪。由于这个广场曾是皇室宫殿所在地，所以在阿莎王朝搬迁皇宫之前，历代王朝的君主就是在这里兴建自己理想的宫殿和庙宇的。时间累积，这个广场周围已经树起了一座又一座建造精美的宫殿和神庙，形成了独具尼泊尔宗教和民族特色的一片区域，并被列为世界文化遗产之一。让游客吃惊的是，这里有着一到在17世纪的石刻集与15种语言的文字宫殿的墙。在杜巴广场内还有着一座拥有超过2000年历史的建筑物，那就是斯瓦扬布纳特舍利塔。是亚洲最古老的佛教圣迹之一。主建筑是一座巨型的舍利塔，塔身为圆锥型，底座为四方形，底座四面绘有眼睛的图案，这是“智慧的眼睛”，能够看到世间一切，象征着佛眼法力无边，能看着加德满都的每个角落。佛塔由圆锥形13层相轮组成，表面镶嵌着铜片和金箔。塔顶是结构复杂的华盖，华盖之上高竖着镏金宝瓶；塔冠嵌有一颗巨大的宝石。在主塔

的四周，还分布着一些小型的舍利塔和转经筒。
 下午前往那加阔，那加阔是一个位于加德满都32公里以外的一个高原旅馆区，曾是尼泊尔统治者的隐居地，现为最受欢迎的观赏日出及日落的景点，在所有风景名胜中，那加阔特度假村的景色堪称第一。虔诚的游客来到度假村，选择一家旅馆过夜，第二天黎明起床去观看喜马拉雅山的日出奇观。

酒店：Country Villa 或同级 4 星

第三天 那加阔 - 加德满都

(早/午/晚)

一早，用餐后返回加德满都，沿途游览巴克塔普尔市，据说九世纪时一位国王拉贾阿南达马拉按毗湿奴的形状而建。此外，它的陶器市场也十分出名。旧皇宫广场上一座建于公元1427年的「55窗宫殿，窗框雕工精细，充分显现尼泊尔的木工艺术。此外，一些寺庙上同样有著很多「色情公仔」。之后参观帕斯帕提那神庙，也是一个在世界上最神圣的印度教圣地。它始建于公元5世纪，是世界文化遗产之一，供奉破坏之神湿婆。游客也称之为“烧尸庙”，是因为帕斯帕提那神庙外的巴格马蒂河畔有六座石造的火葬台，是尼泊尔印度教徒举行露天火葬的场所。最后到博达哈大佛塔，博达哈大佛塔位于尼泊尔首都西北，大约8公里处，这里是世界最大的圆佛塔。佛塔高38米，周长100米，被列为联合国世界文化遗产。博达哈大佛塔是最具特色的尼泊尔式藏传佛教佛塔，也是加德满都城市的地标建筑。

酒店：Royal Singi 或同级 4 星

第四天 加德满都 - 机场送机

(早/午)

早餐后，前往机场，等待返回国的飞机，结束这一趟难忘的旅程。

旅游适用期: 010417-310917

备注：**以上行程仅供参考，行程秩序如有更改，均以当地接待单位安排为准，酒店如有异动/遇房满将以同等级替代，本社保留任何修改的权利。

**最终行程及酒店安排将会根据最终确认书为准，若遇景点休假/交通拥挤或其他不可抗拒的状况会作出具体的更改。

**将此团以英语讲解导游为准。

4天3晚尼泊尔之旅 - 独立团 (每四人出发) (CODE: IN-NEP401)

出发日期：01/04 - 31/09/2017 (每天出发)

成人团费 (两人/三人一房) (12岁或以上)	小孩占床/加床 (11-2岁)	小孩无床 (11-2岁)	婴儿 (2岁以下)
RM1,699.00	RM1,399.00	RM999.00	FOC
单人房	酒店续住房价 (双人房 每房每晚 含酒店早餐)	酒店续住加床价 (加床每晚 含酒店早餐)	另加机场接送 (包车 每辆车每程：最多6人)
另加 RM600.00	RM450.00	RM230.00	RM800.00

其他附加费：

Mountain Flight to view Mt. Everest at Kathmandu for 2 hours : USD250 Per Person

团费包含:-

- 来回新德里机场-酒店接送 (独立接送服务为准)。
- 3晚当地4星级酒店住宿及酒店早餐。
- 当地风味餐, 旅游指定购物站 (必须), 旅游行程, 入门票 (以行程中所列景点为准)。
- 导游司机服务。

团费不含:-

- 国际或内陆机票。
- 一切个人消费, 机场或酒店行李搬运员小费。
- 尼泊尔签证 (若需要) 及旅游保险。
- 旺季附加费 (若需要, 另行通知及加费)。
- 导游小费 10 美金每人每天。

备注:-

- 以上行程/景点/用餐/酒店只供参考, 实质行程将会按最终确认书及当时导游安排为准。
- 若取消订单或团体, 一切团费及费用将作废。
- 订单将按出发日期及订团当时的酒店及当地的团体状况为准, 一旦订单确认及落实若任何更改或取消将会有收取有关取消费用。
- 这地接安排, 最少四人同行 (指定 12 以上成人); 以独立团体操作模式为准。
- 酒店星级评估是根据当地 (尼泊尔) 的酒店级别评估为准 (不是国际酒店星级评估), 若遇旅游旺季/当地公假或重大日子; 酒店将有差价, 本社有权征收额外旺季附加费。
- 本社保留权利随时更改行程/景点/餐食/酒店。
- 若随便或没有足够理由的情况下取消订单, 将会导致团费及一切费用作废。
- **最迟报名期限是距离出发前 15 天**, 这将被视为紧急订单。紧急订单一旦报名, 就必须缴付全数团费。紧急订单是不能作任何更改/或取消, 亦不允许任何退款。
- 任何询价距离出发日期 15 天或少于 10 天, 请与操作部同事确认是否可以接受报名。
- 行程中所列的景点必须完成, 不能选择不去或离团。若离团或拒绝完成行程, 这会影响团体操作。若坚持离团或拒绝完成行程, 团费/门票费用/餐食/酒店费用将全数作废 (没有任何退款), 本社亦有权收取额外离团费用。
- 行程中所列的指定旅游购物站是必须参观, 团员不能拒绝进入; 即使阁下对旅游购物店里的商品有兴趣与否, 但必须要配合团队进入并不能影响其他团员及团队操作。若坚持不进购物站本社或导游有权征收额外费用。
- 此行程及价格的出发适用期: **01st Apr 2016 - 31st Sep 2016.**
- **此行程只适用于马来西亚籍。**
- **英语导游-8 人以下只安排各地景点导游, 8 人以上导游全程随团。**